

Technical liquid's Tank TT-15 (S 1:50)

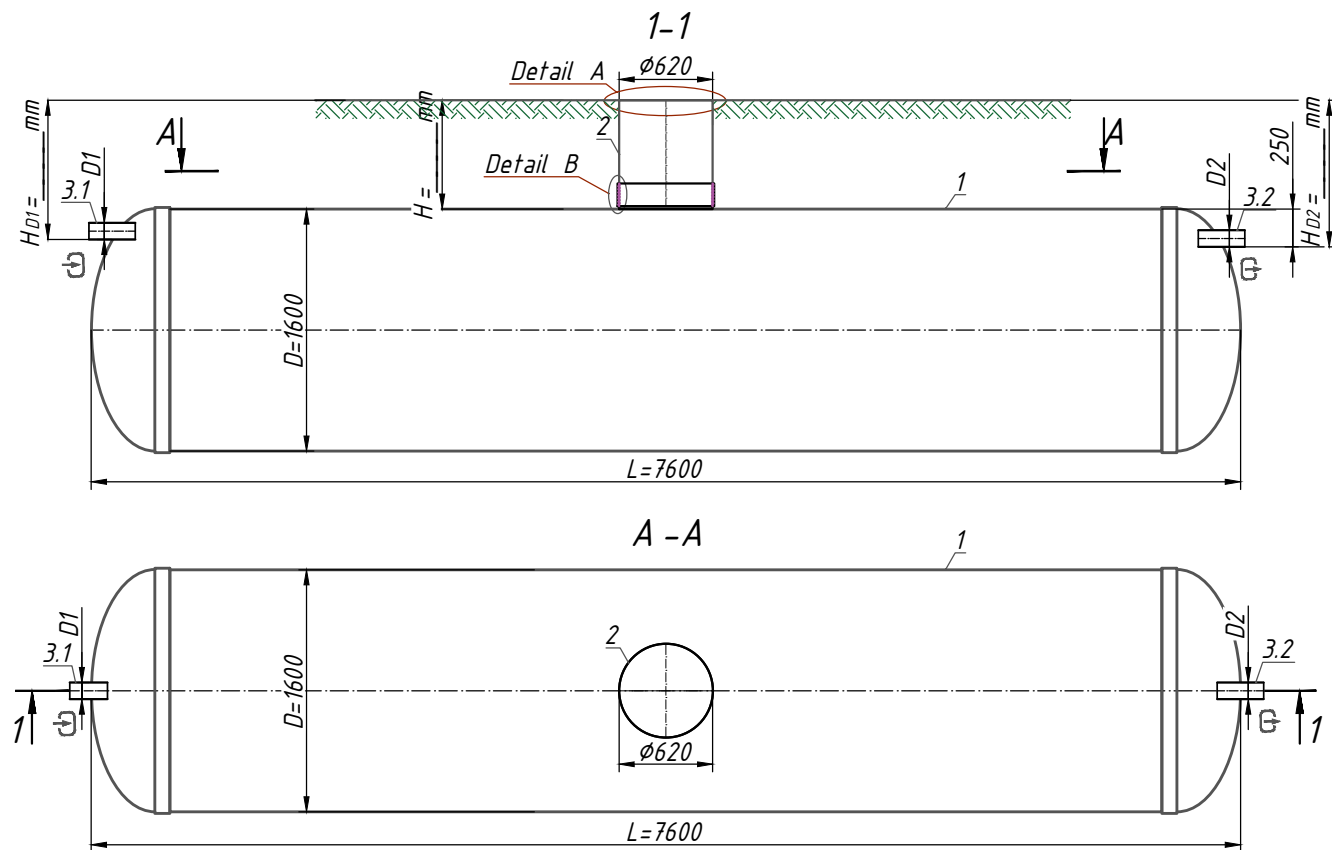

A -Manhole design*

B -Fixing the manhole with the tank***

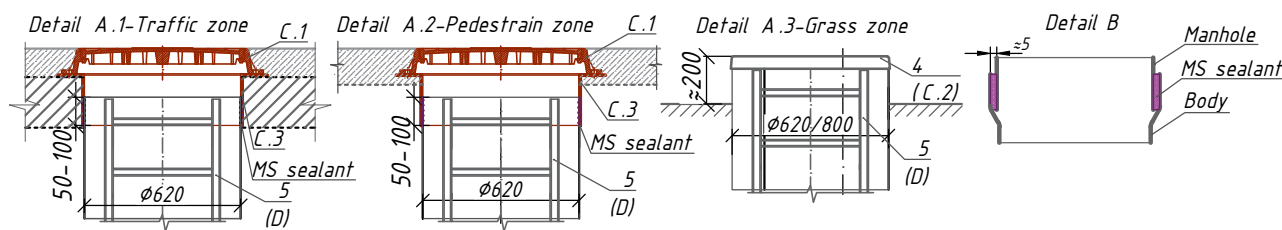

Note:

- *H-depth of the inlet connection, mm (in standard equipment H up to 2000 mm). H take a multiple of 50mm.
- When filling the manhole A.1-the overall height of the product is less than 200mm; A.2-the total height of the product is bigger than 100mm.
- **The product is shipped according to Standard Equipment(Tabl.1), unless otherwise specified in the Additional (Tabl.2). The full configuration of the product is agreed with the manager.
- ***The manufacturer has the right to make constructive and pattern changes that do not worsen the characteristics of the product as a whole
- Permissible deviation during production of products is 1-3%.

Additional Information: _____

Specification of materials and equipment. Standard equipment ** (Tabl.1)

Pos.	Identification	Name	Q-ty	Mass pc. kg	Note
1	Vodaland	Technical liquid's Tank Vodaland Tank Technical-15, volume 15m ³ , horizontal, fiberglass, D=1600 mm L=7600 mm	1		compl.
2		Inspection manhole $\phi 620$	1		compl.
3,1,3.2	D1-Inlet pipe D2-Outlet pipe	Pipe PVC SN4 $\phi 110$	2		compl.

**The product is shipped according to Standard Equipment(Tabl.1), unless otherwise specified in the Additional (Tabl.2)

Additional equipment (Tabl.2)

Pos.	Identification	Name			Note
A, B		D1-Inlet pipe/D2-Outlet pipe:	\ominus	\oplus	
	Pipework connection: D1, D2:	Socket end	<input type="checkbox"/>	<input type="checkbox"/>	
		Smooth end	<input type="checkbox"/>	<input type="checkbox"/>	
		An.:	<input type="checkbox"/>	<input type="checkbox"/>	
	Diameter D pipes D1,D2:	$\phi 90$	<input type="checkbox"/>	<input type="checkbox"/>	
		$\phi 160$	<input type="checkbox"/>	<input type="checkbox"/>	
		An.:	<input type="checkbox"/>	<input type="checkbox"/>	
C		Manhole design (see A.1, A.2)			
	C.1 Cover:	Garden plastic	<input type="checkbox"/>		
		Load class A15	<input type="checkbox"/>		
		Load class C250	<input type="checkbox"/>		
		Load class D400	<input type="checkbox"/>		
	C.2	Fiberglass cover $\phi 620$	<input type="checkbox"/>		
	C.3 Fiberglass adaptor plate	$\phi 620, h=200mm$	<input type="checkbox"/>		
		None	<input type="checkbox"/>		
		An.:	<input type="checkbox"/>		
D	D.Universal ladder	Aluminum	<input type="checkbox"/>		
		s/s	<input type="checkbox"/>		
E	E.Fastening	Belt fastening	<input type="checkbox"/>		
F	F.Ventilation	Vent.pipe PVC SN4 $\phi 110$ with fungus	<input type="checkbox"/>		
G	G.Additional equipment	An.:	<input type="checkbox"/>		

Rev.	Q-ty	Sh.	N ^o doc.	Sign.	Date	Stage	Sheet	Sheets

Technical liquid's Tank TT-15

