

Technical liquid's Tank TT-15 (S 1:40)

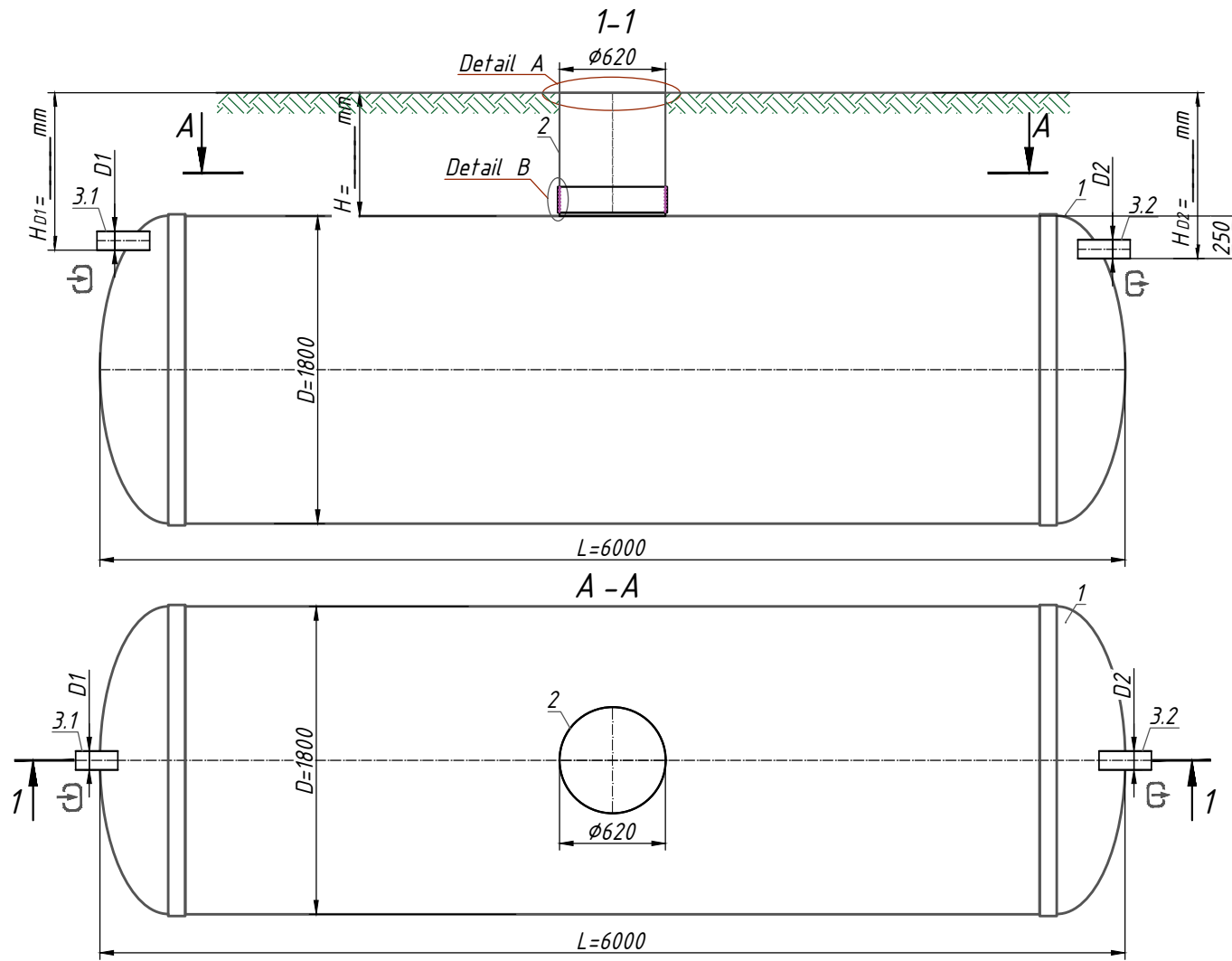

A -Manhole design\*

B -Fixing the manhole with the tank\*\*\*

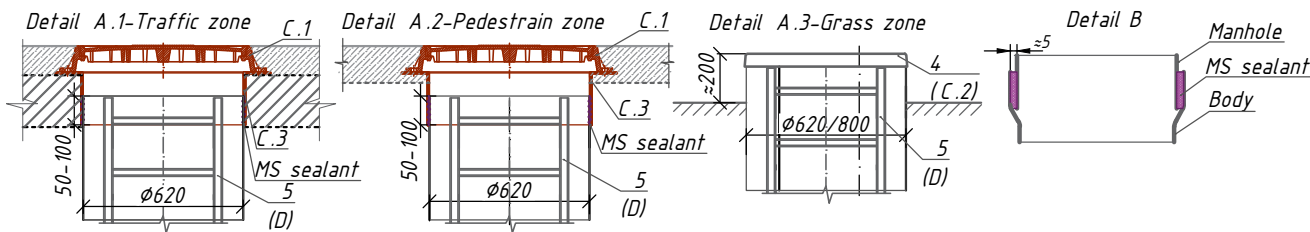

Note:

- \*H-depth of the inlet connection, mm (in standard equipment H up to 2000 mm). H take a multiple of 50mm.
- When filling the manhole A.1-the overall height of the product is less than 200mm; A.2-the total height of the product is bigger than 100mm.
- \*\*The product is shipped according to Standard Equipment(Tabl.1), unless otherwise specified in the Additional (Tabl.2). The full configuration of the product is agreed with the manager.
- \*\*\*The manufacturer has the right to make constructive and pattern changes that do not worsen the characteristics of the product as a whole
- Permissible deviation during production of products is 1-3%.

Additional Information: \_\_\_\_\_

Specification of materials and equipment. Standard equipment \*\* (Tabl.1)

Pos.	Identification	Name	Q-ty	Mass pc. kg	Note
1	Vodaland	Technical liquid's Tank Vodaland Tank Technical-15, volume 15m <sup>3</sup> , horizontal, fiberglass, D=1800 mm L=6000 mm	1		compl.
2		Inspection manhole 620	1		compl.
3,1,3.2	D1-Inlet pipe D2-Outlet pipe	Pipe PVC SN4 110	2		compl.

\*\*The product is shipped according to Standard Equipment(Tabl.1), unless otherwise specified in the Additional (Tabl.2)

Additional equipment (Tabl.2)

Pos.	Identification	Name			Note
A, B	D1-Inlet pipe/D2-Outlet pipe:		<input type="checkbox"/>	<input type="checkbox"/>	
	Pipework connection: D1, D2:				
	Socket end		<input type="checkbox"/>	<input type="checkbox"/>	
	Smooth end		<input type="checkbox"/>	<input type="checkbox"/>	
	An.:		<input type="checkbox"/>	<input type="checkbox"/>	
C	Diameter D pipes D1,D2:				
	ø90		<input type="checkbox"/>	<input type="checkbox"/>	
	ø160		<input type="checkbox"/>	<input type="checkbox"/>	
	An.:		<input type="checkbox"/>	<input type="checkbox"/>	
			<input type="checkbox"/>	<input type="checkbox"/>	
C	Manhole design (see A.1, A.2)				
	C.1 Cover:	Garden plastic	<input type="checkbox"/>		
		Load class A15	<input type="checkbox"/>		
		Load class C250	<input checked="" type="checkbox"/>		
	C.2	Load class D400	<input type="checkbox"/>		
		Fiberglass cover 620	<input type="checkbox"/>		
		C.3 Fiberglass adaptor plate	620, h=200mm	<input checked="" type="checkbox"/>	
None			<input type="checkbox"/>		
An.:		<input type="checkbox"/>			
D	D.Universal ladder	Aluminum	<input type="checkbox"/>		
		s/s	<input type="checkbox"/>		
E	E.Fastening	Belt fastening	<input type="checkbox"/>		
F	F.Ventilation	Vent.pipe PVC SN4 110 with fungus	<input type="checkbox"/>		
G	G.Additional equipment	An.:	<input type="checkbox"/>		

Rev.	Q-ty	Sh.	Nºdoc.	Sign.	Date	Stage	Sheet	Sheets

Technical liquid's Tank TT-15

