

# Oil Separator with sludge trap OilBaseH100 -100 ( S 1:30 )

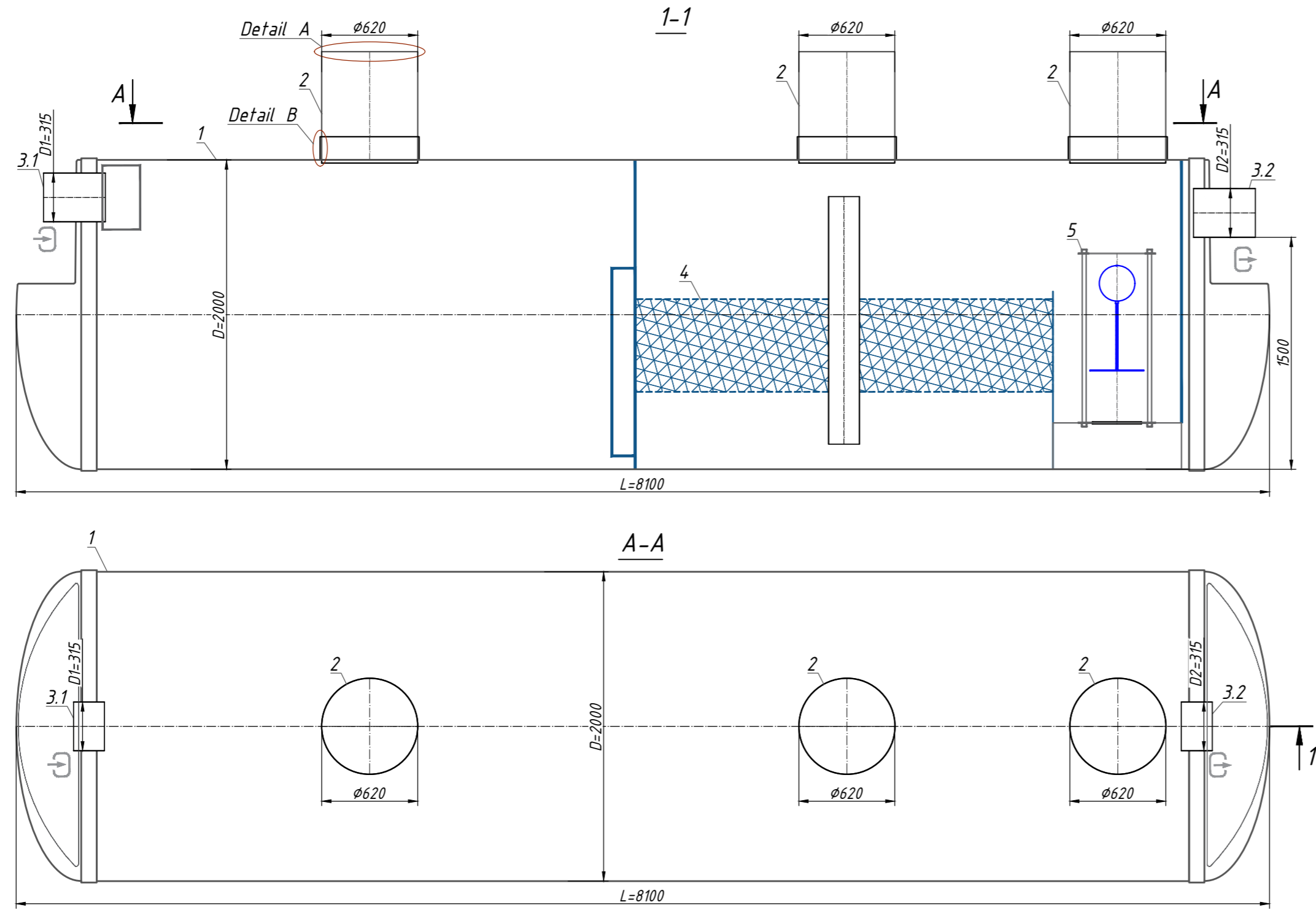

**Note:**  
 \*H-depth of the inlet connection, mm (in standard equipment H up to 2000 mm). H take a multiple of 50mm.  
 When filling the manhole A.1-the overall height of the product is less than 200mm; A.2-the total height of the product is bigger than 100 mm.  
 \*\*The product is shipped according to Standard Equipment ( Tabl. 1 ), unless otherwise specified in the Additional Equipment ( Tabl. 2 ).  
 The complete set of the product agrees with the manager.  
 \*\*\*The product is shipped according to Standard Equipment ( Tabl. 1 ), unless otherwise specified in the Additional ( Tabl. 2 )  
 Permissible deviation during production of products is 1-3%.

Additional Information:

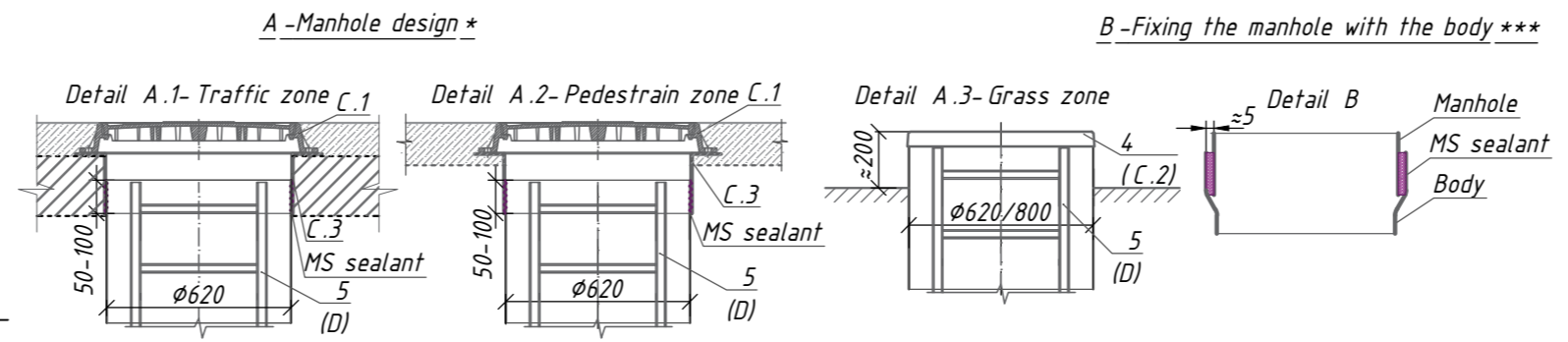

## Specification of materials and equipment. Standard equipment \*\* ( Tabl. 1 )

Pos.	Identification	Name	Q-tu	Mass ps.,kg	Note
1	Vodaland	Oil Separator with sludge trap Vodaland OilBaseH100 -100, disch 100 l/s, fiberglass, D= 2000, L= 8100	1		compl.
2		Inspection manhole 620 / 620	0/3		compl.
3,1,3,2	D1-Inlet / D2-Outlet	For connection PVC SN4 620	2		compl.
4		Coalescent block	1		compl.
5		Automatic closure device	1		compl.
		Volume of light liquids	5000		l
		Volume of sludge trap	10000		l

\*\* The product is shipped according to Standard Equipment ( Tabl. 1 ), unless otherwise specified in the Additional Equipment ( Tabl. 2 )

## Additional equipment ( Tabl. 2 )

Pos.	Identification	Name			Note
A, B	D1-Inlet / D2-Outlet :		<input type="checkbox"/>	<input type="checkbox"/>	
	A.For connection D1, D2:	PVC	<input type="checkbox"/>	<input type="checkbox"/>	
		PE100	<input type="checkbox"/>	<input type="checkbox"/>	
		Corsis	<input type="checkbox"/>	<input type="checkbox"/>	
B.Diameter D1, D2:	D1_____ / D2_____	<input type="checkbox"/>	<input type="checkbox"/>		
	Another: _____	<input type="checkbox"/>	<input type="checkbox"/>		
	C.1 Cover: <i>Manhole design ( see A.1, A.2, A.3 )</i>				
C	C.1 Cover:	Garden plastic	<input type="checkbox"/>		
		Type "L" class A15	<input type="checkbox"/>		
		Type "T" class C250	<input type="checkbox"/>		
	C.2 Fiberglass cove:	620	<input type="checkbox"/>		
		Another: _____	<input type="checkbox"/>		
	C.3 Fiberglass adaptor plate:	620, h=200 mm	<input type="checkbox"/>		
Another: _____		<input type="checkbox"/>			
D	D. Universal ladder	Aluminium	<input type="checkbox"/>		
		s/s	<input type="checkbox"/>		
E	E. Fastening	Belt fastening for	<input type="checkbox"/>		
H	H. Level sensor	Sludge	<input type="checkbox"/>		
		Oil	<input type="checkbox"/>		
		Another: _____	<input type="checkbox"/>		

Rev.	Q-tu	Sh.	Nºdoc.	Sign	Date	Stage	Sheet	Sheets

Oil Separator with sludge trap OilBaseH100 -100 ( OBH1- 100 )

